

**Thanks to:**

NOAA National Marine Sanctuaries  
(Joe Hoyt, Lauren Heesemann, Bruce Terrell, & David Alberg)  
North Carolina Underwater Archaeology Branch  
(Richard Lawrence, Mark Wilde-Ramsing, & Nathan Henry)  
Program in Maritime Studies / East Carolina University  
(Calvin Mires)  
UNC-Coastal Studies Institute  
(John McCord, Mike Muglia, & Nancy White)  
Currituck Beach Lighthouse  
(Meghan Agresto)  
Local residents  
(Ray Midgett & Roger Harris)

**Recorded by:**

Bradley Rodgers, Stephen Dilk, Stephanie Gandulla  
Daniel Bera, Saxon Bisbee, John Bright, Dan Brown,  
Kathryn Cooper, Theresa Hicks, Nat Howe,  
Joshua Marano, Jeff O'Neill, & William Schilling

**Digitization by:**

Kathryn Cooper & Nathan Richards



Forward floors



Port side floors and half frames

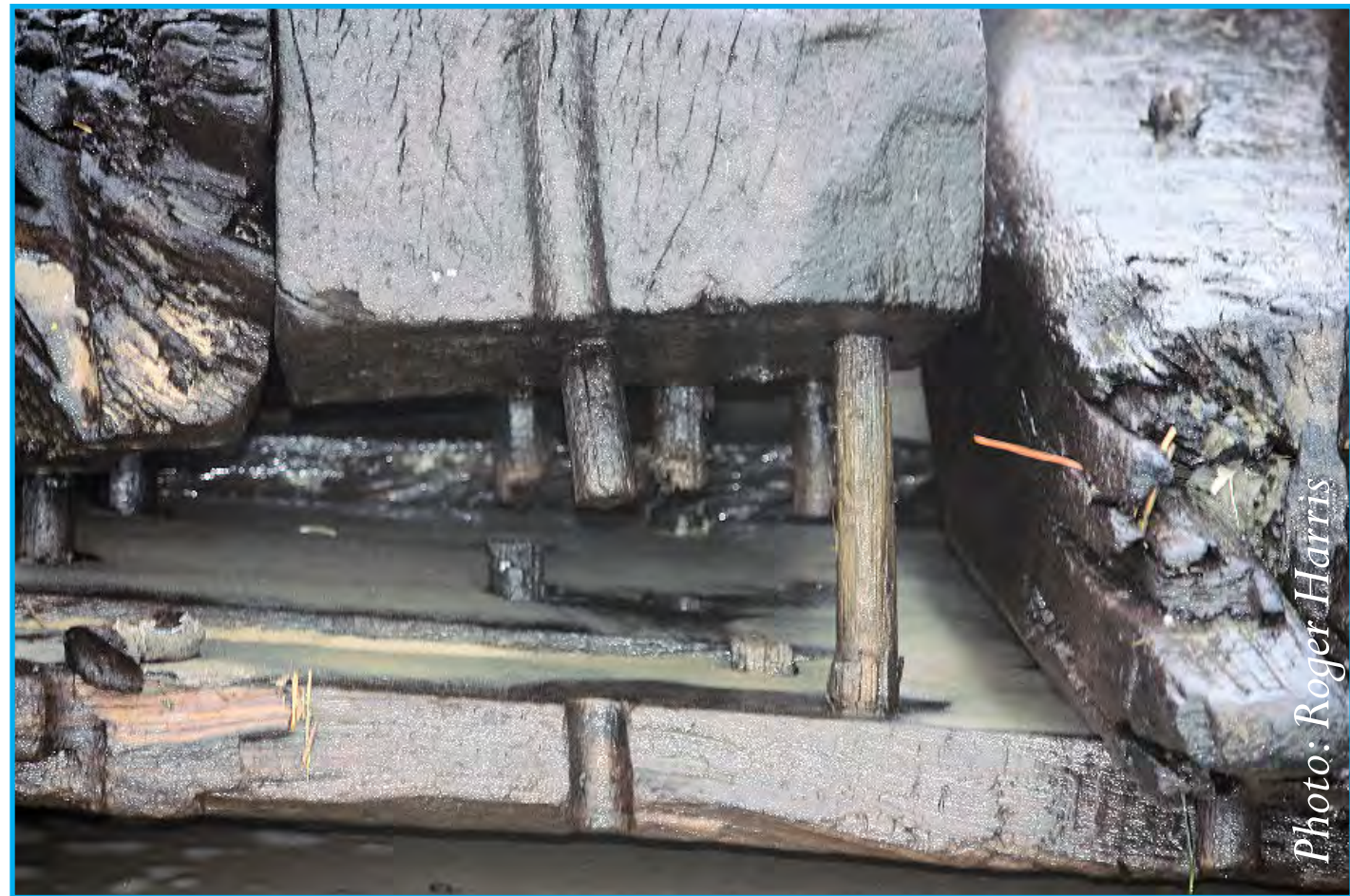

Detail of trunnels connecting half frames with outerhull planking



Starboard side floors and half frames

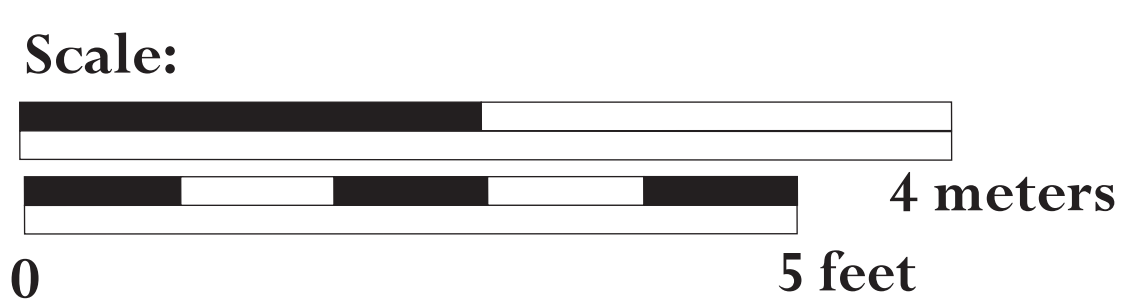

Scale:

0 4 meters 5 feet

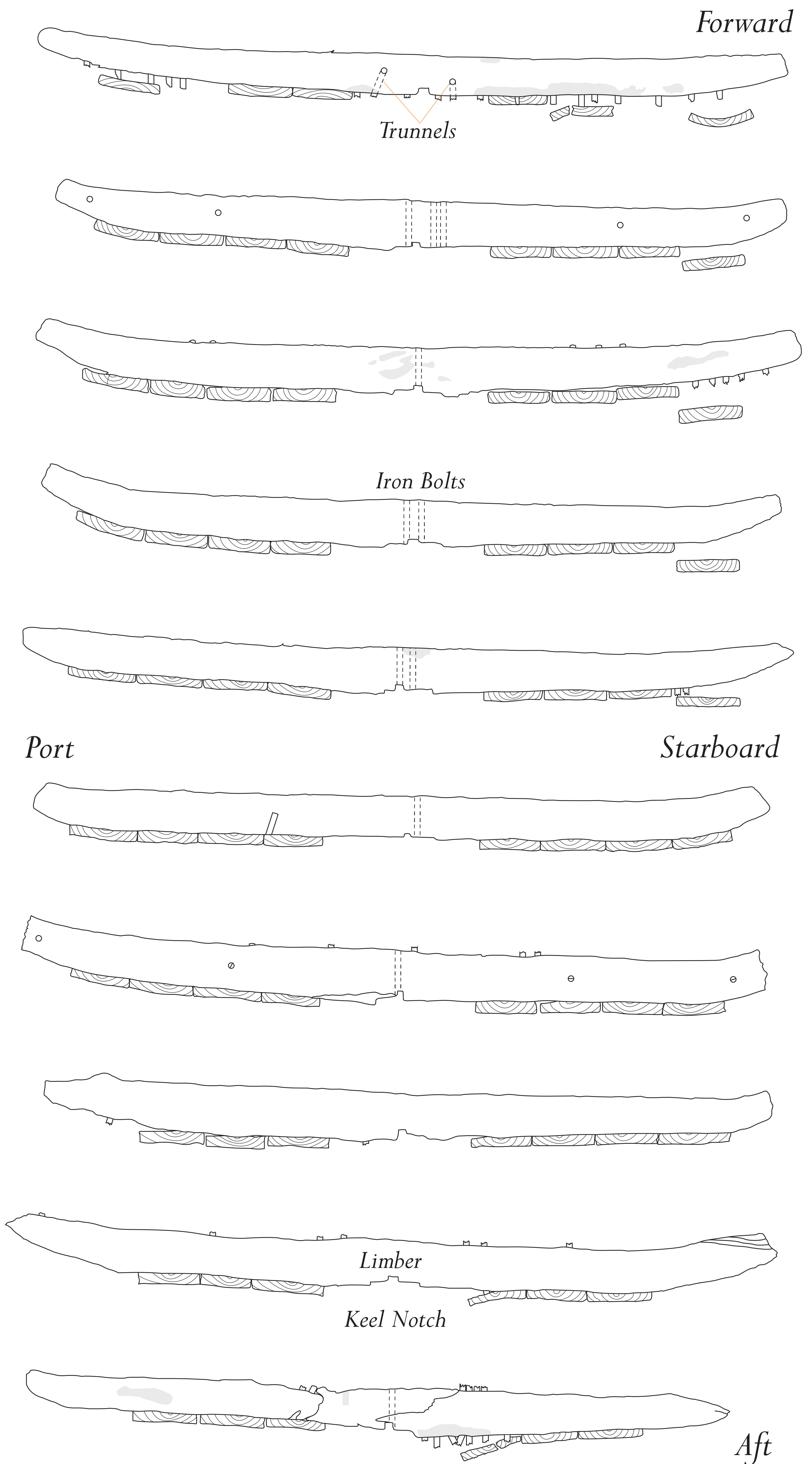

**“Corolla/George Browne Wreck” (CKB0022)**

**Early - mid 17th Century**

Floor cross-sections: 25-28 May 2010

**Graveyard of the Atlantic Museum, Hatteras, NC**

